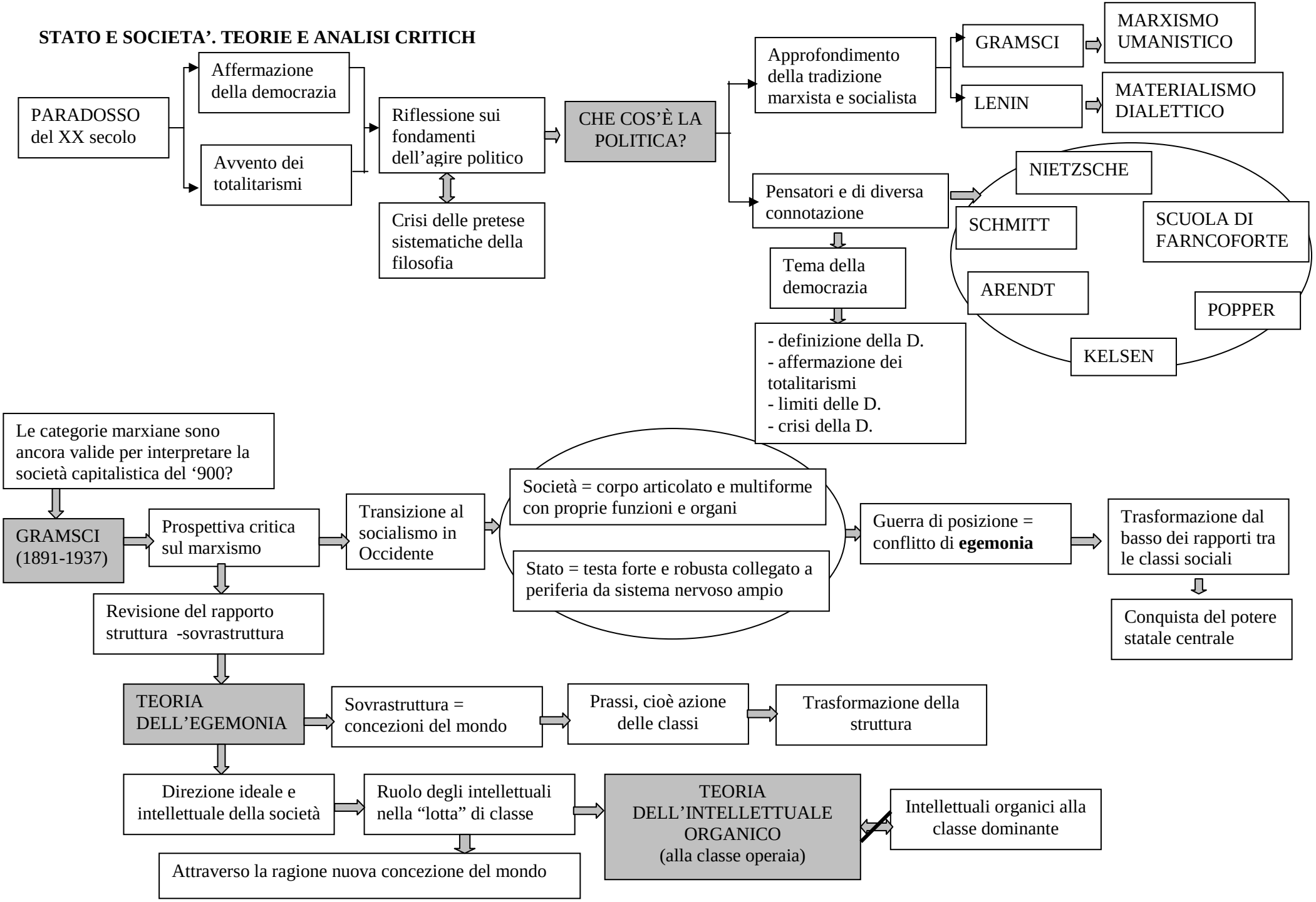STATO E SOCIETA'. TEORIE E ANALISI CRITICH