STATO E SOCIETA'. TEORIE E ANALISI CRITICHE
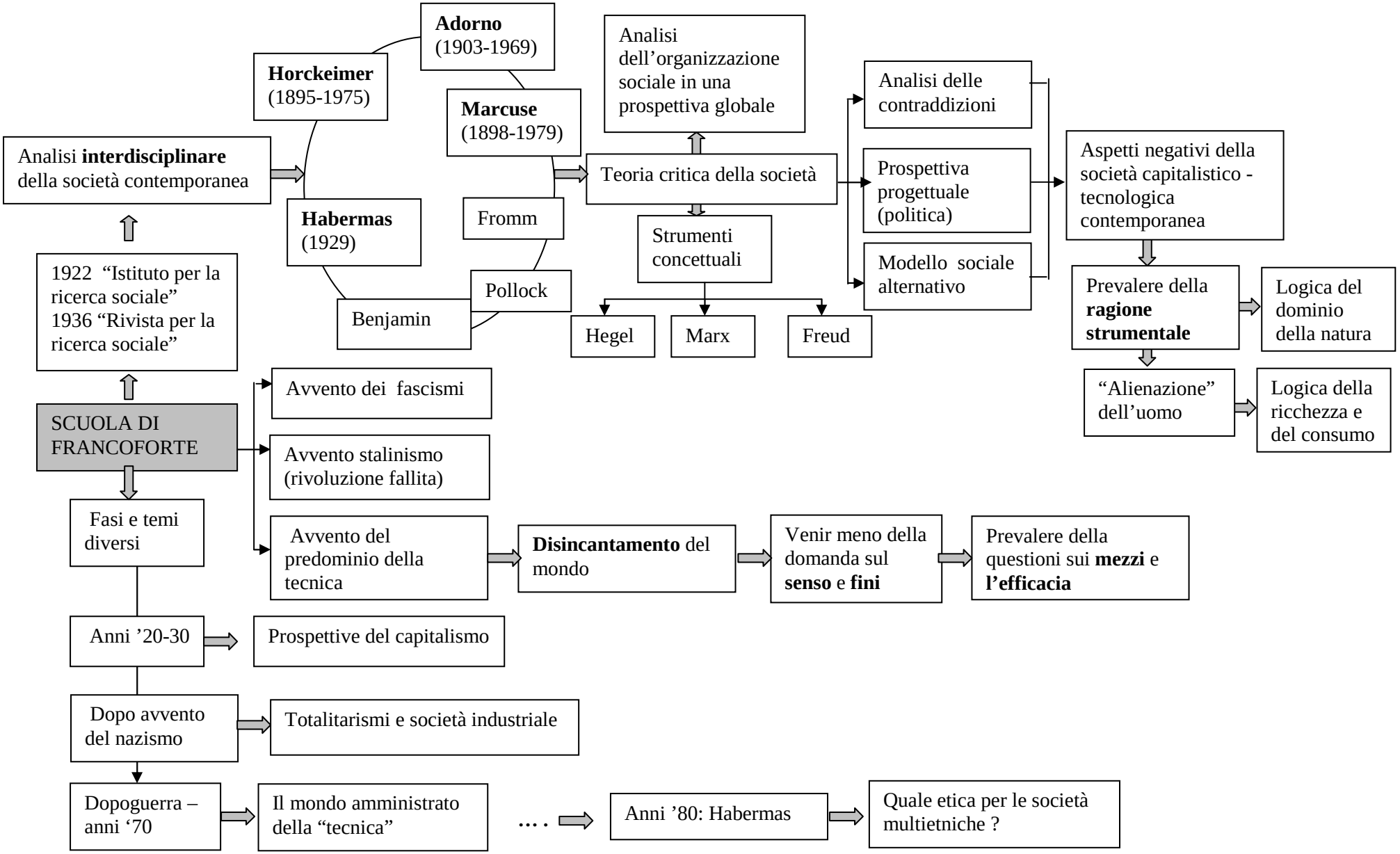
La scuola di Francoforte