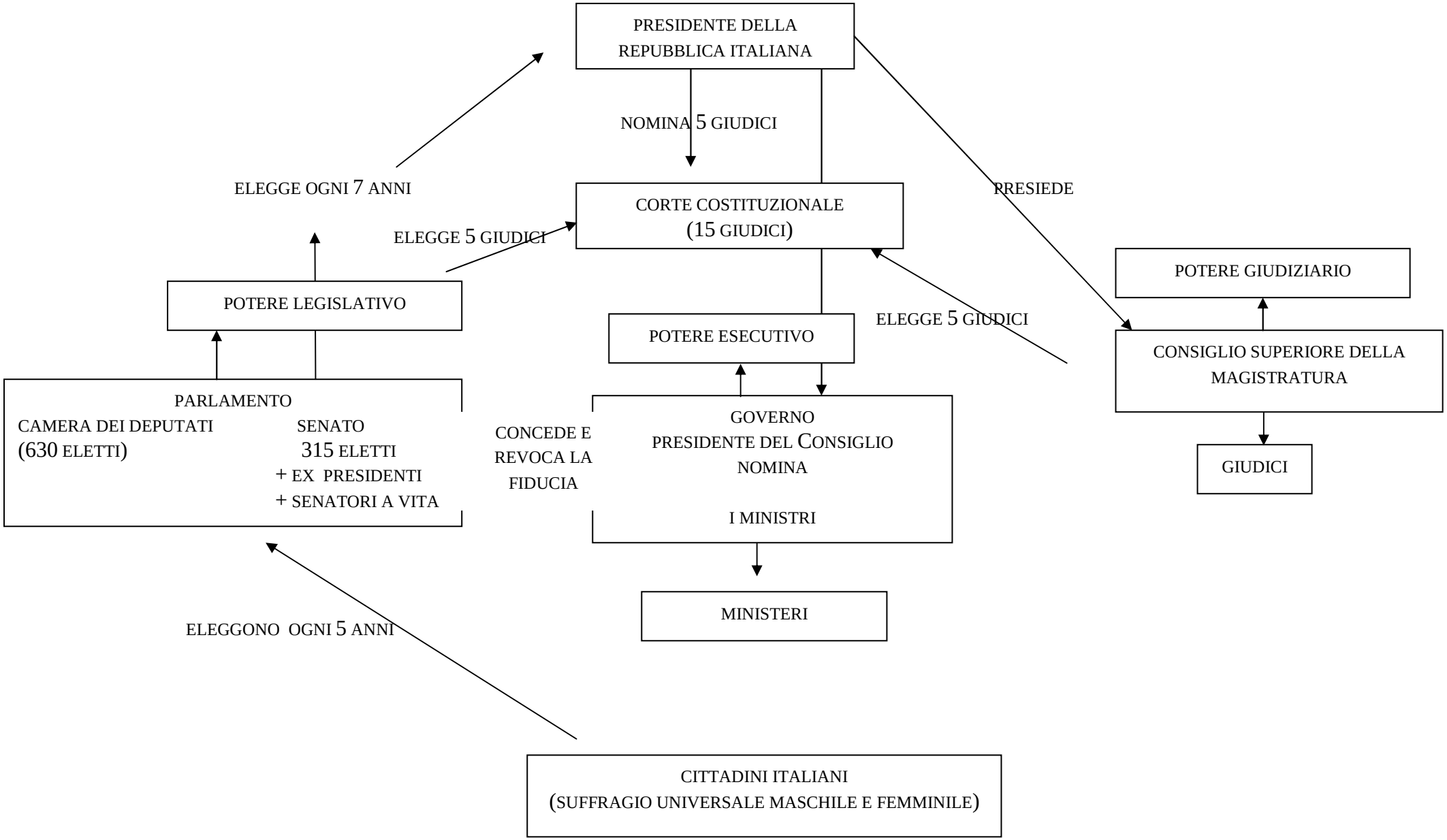SCHEMA DEL RAPPORTO FRA I POTERI DELLO STATO (COSTITUZIONE DEL 1948)